

Ionia County Road Department

Residential Driveway Detail and Inspection Report

Gravel Driveway on Gravel County Road

Instructions: Applicant is to construct proposed driveway as indicated by this detail and the Ionia County Policy for residential driveways. The required dimensions of the proposed driveway are filled out by the permit inspector below.

Inspector Notes: _____

Inspector: _____ Date: _____

Driveway Cross Section

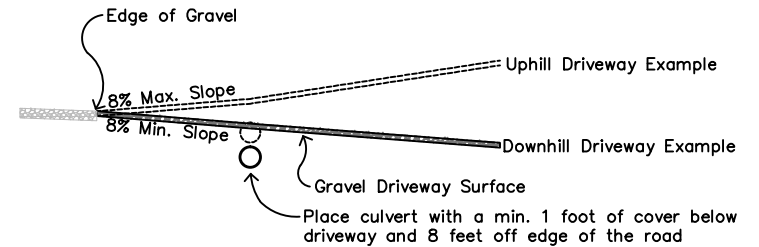

Ditch Cross Section

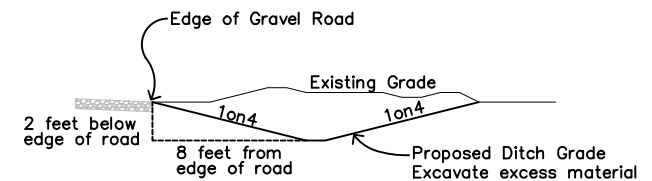

Planview

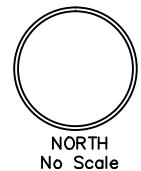
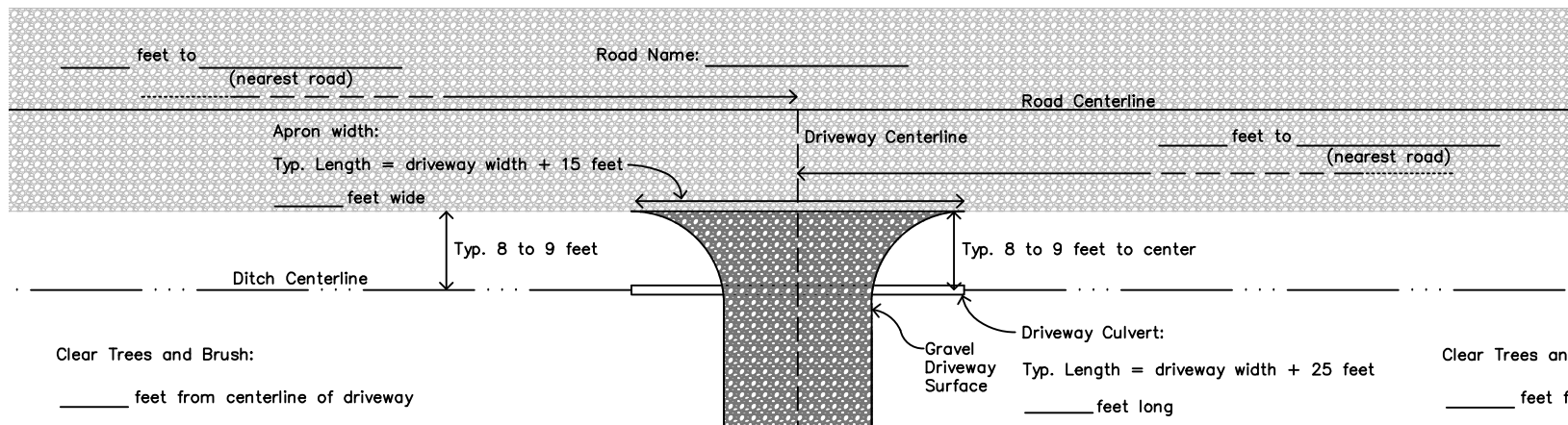

Clear Trees and Brush:

_____ feet from centerline of driveway

_____ feet from centerline of road

Construct Roadside Ditch:

_____ feet from centerline of driveway

Driveway width: _____ feet
(10 foot min. 25 foot max.)

Driveway Culvert:

Typ. Length = driveway width + 25 feet

_____ feet long

_____ inch diameter

Clear Trees and Brush:

_____ feet from centerline of driveway

_____ feet from centerline of road

Construct Roadside Ditch:

_____ feet from centerline of driveway

Ionia County Road Department Residential Driveway Detail and Inspection Report

Gravel Driveway on Paved County Road

Instructions: Applicant is to construct proposed driveway as indicated by this detail and the Ionia County Policy for residential driveways. The required dimensions of the proposed driveway are filled out by the permit inspector below.

Inspector Notes: _____

Inspector: _____ Date: _____

Driveway Cross Section

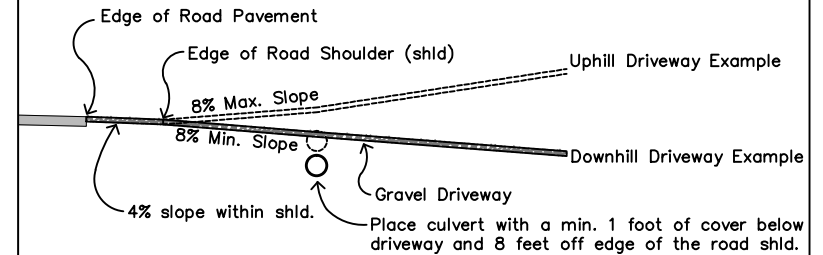

Ditch Cross Section

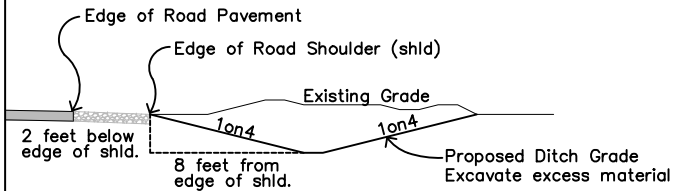

Planview

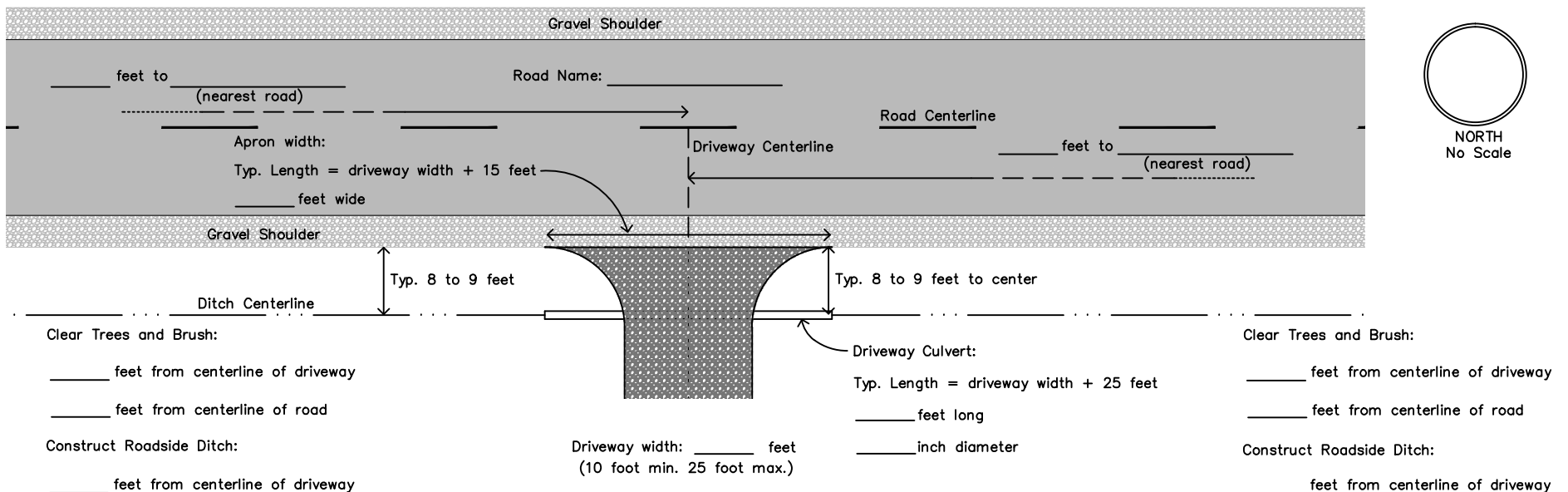

Ionia County Road Department
Residential Driveway Detail and Inspection Report

Hard Surface Driveway on Gravel County Road

Instructions: Applicant is to construct proposed driveway as indicated by this detail and the Ionia County Policy for residential driveways. The required dimensions of the proposed driveway are filled out by the permit inspector below.

Inspector Notes: _____

Inspector: _____ Date: _____

Driveway Cross Section

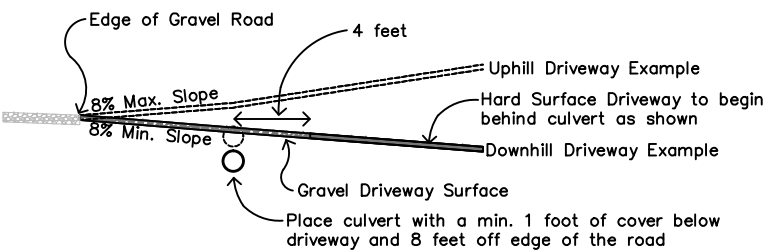

Ditch Cross Section

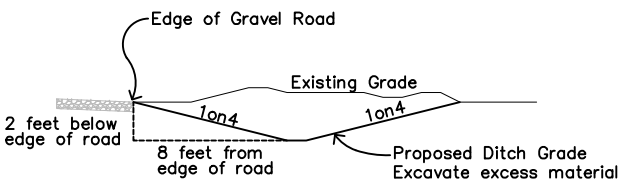

Planview

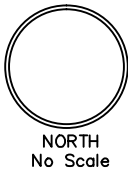
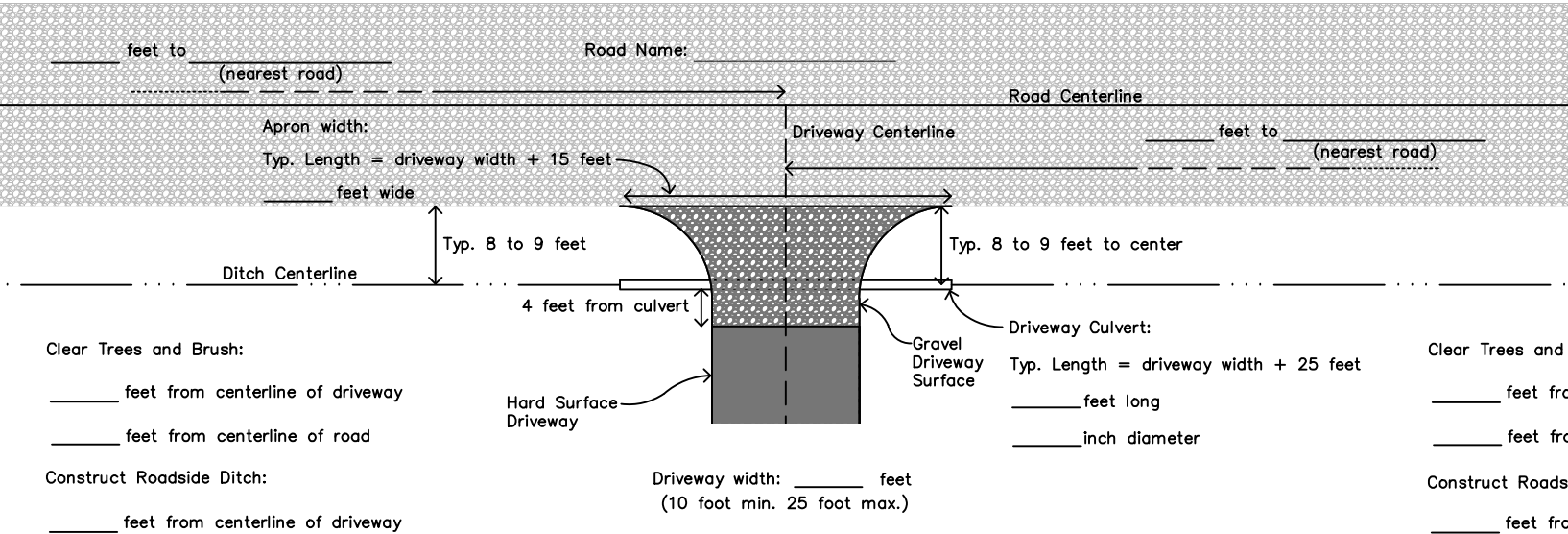

Ionia County Road Department

Residential Driveway Detail and Inspection Report

Hard Surface Driveway on Paved County Road

Instructions: Applicant is to construct proposed driveway as indicated by this detail and the Ionia County Policy for residential driveways. The required dimensions of the proposed driveway are filled out by the permit inspector below.

Inspector Notes: _____

Inspector: _____ Date: _____

Driveway Cross Section

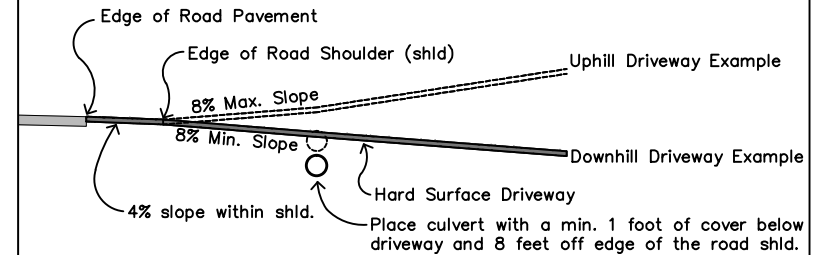

Ditch Cross Section

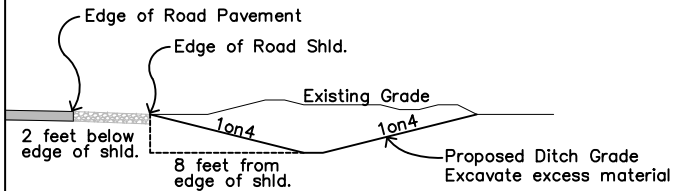

Planview

